

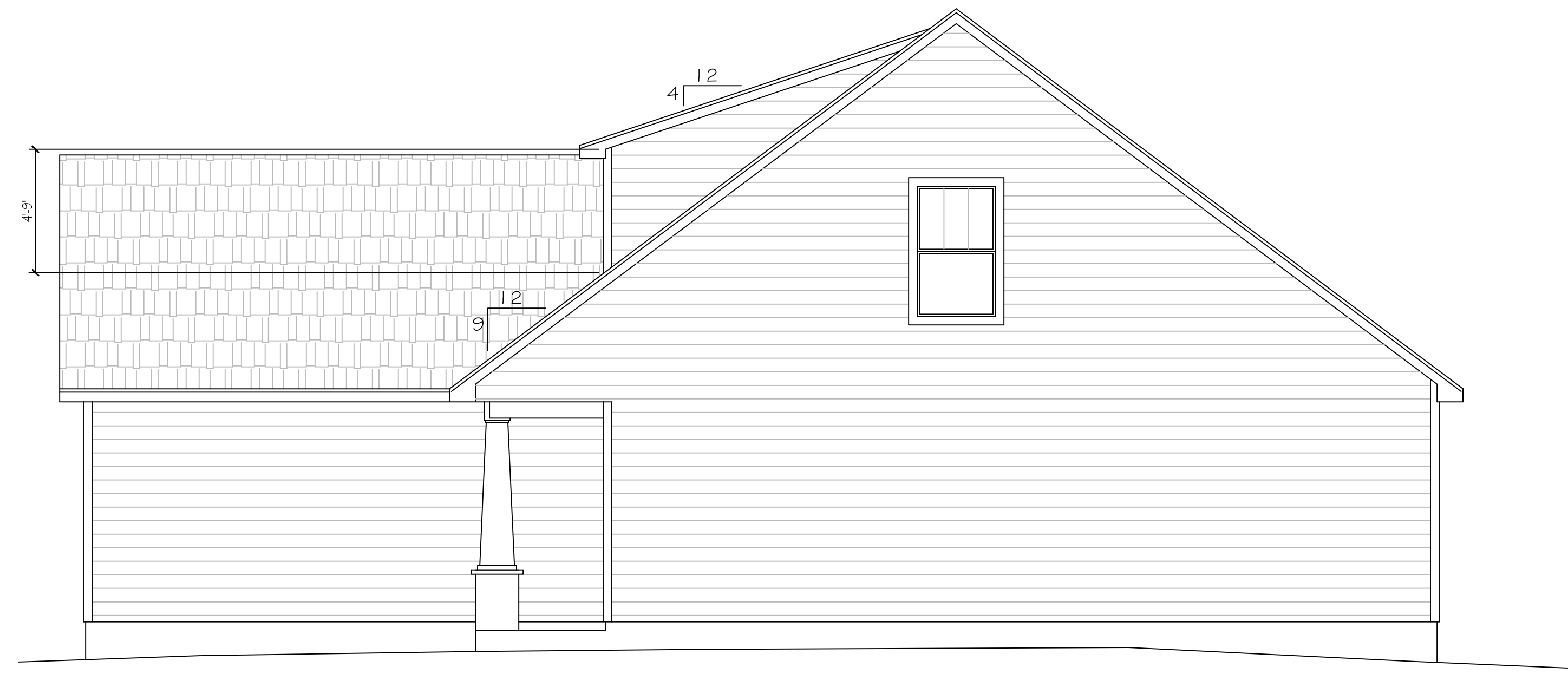

FRONT ELEVATION

1/4" = 1'-0"



RIGHT ELEVATION

1/4" = 1'-0"

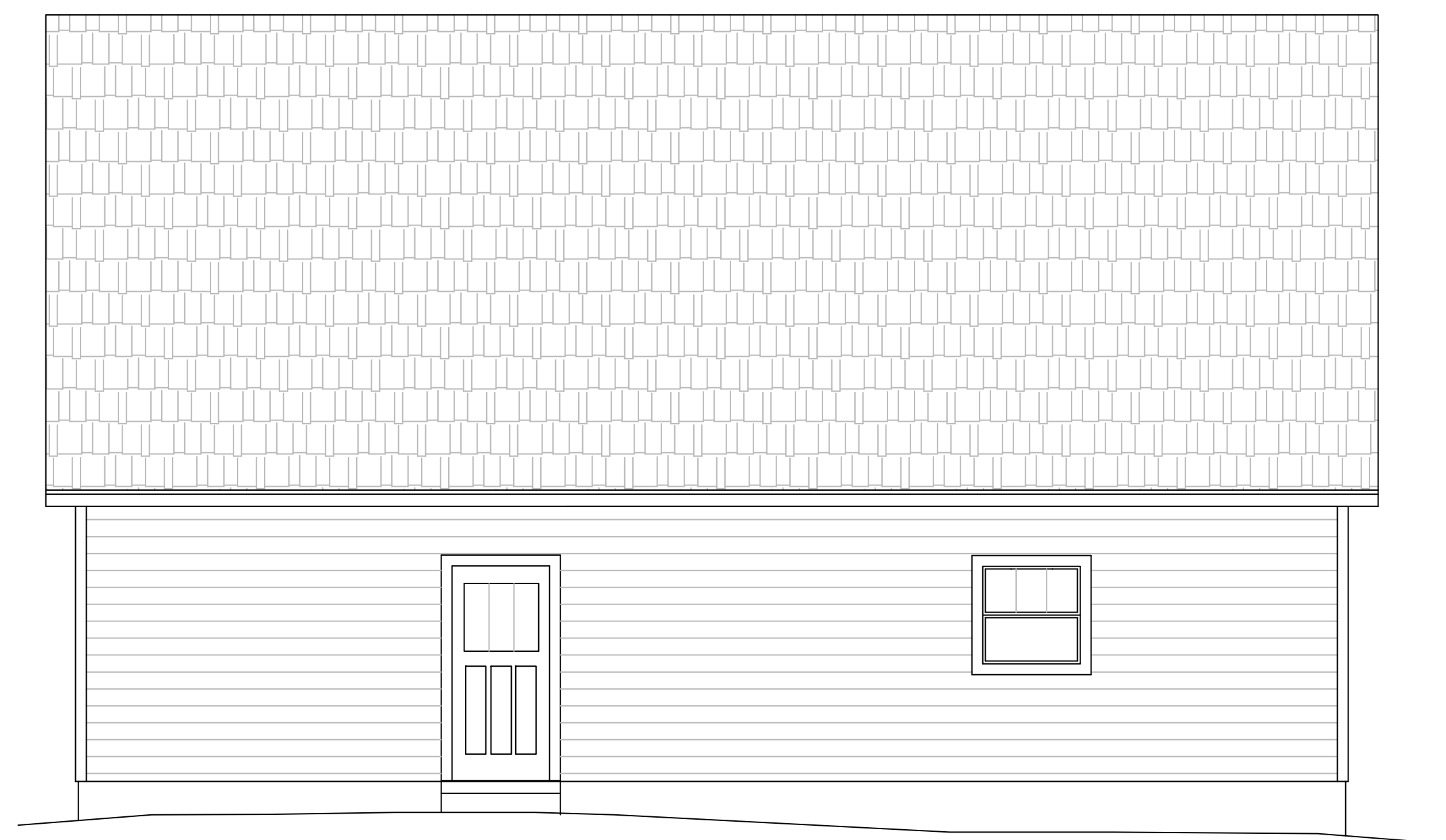

REAR ELEVATION

1/4" = 1'-0"



LEFT ELEVATION

1/4" = 1'-0"

Description of services provided:
 The drafting services provided in these plans are not to be confused with engineering or design services. The drafting services provided are the recording of the graphic communication of the builder's and property owner's design. The drafting services do not constitute an engineering or design service. Each builder/property owner must review the plans in their entirety to ensure that their design is correct. All details and specifications provided are to be verified and approved by the builder/owner and building inspection plan reviewer. The building inspection plan is to be submitted by the builder/owner to the building department.

1ST FLOOR HEATED = 1216 SQFT
 2ND FLOOR HEATED = 480 SQFT
 TOTAL HEATED = 1696 SQFT
 TOTAL UNDER ROOF = 2253 SQFT

Residential project for:
Kingdom Builders
 Thomasville, GA 31757

PROJECT NO.	KB180901
DATE	10/17/2018
DRAWN BY	R. GRIFFITH
CHECKED BY	
SCALE	1/4" = 1'-0"
REVISIONS	
SHEET NUMBER	

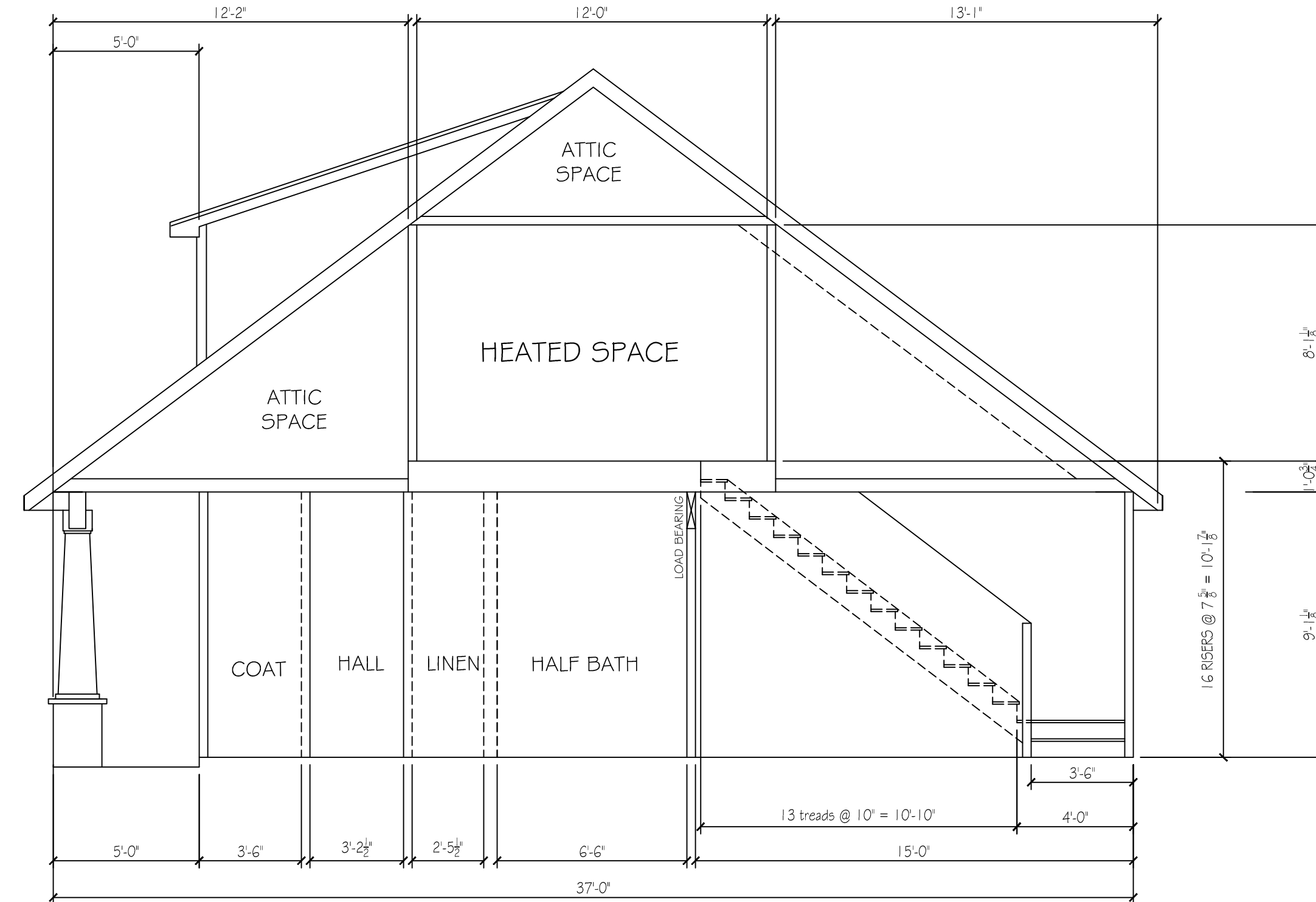
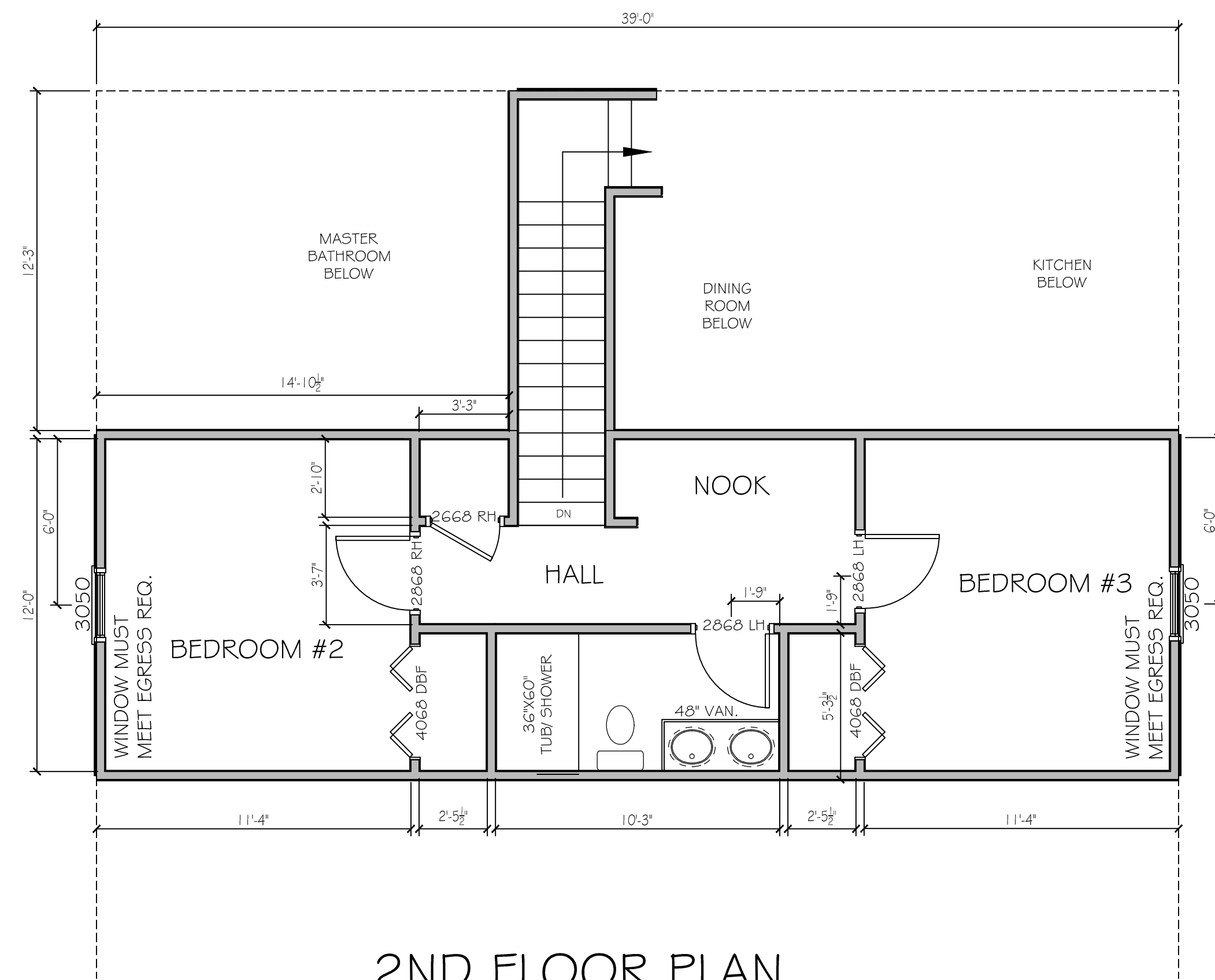
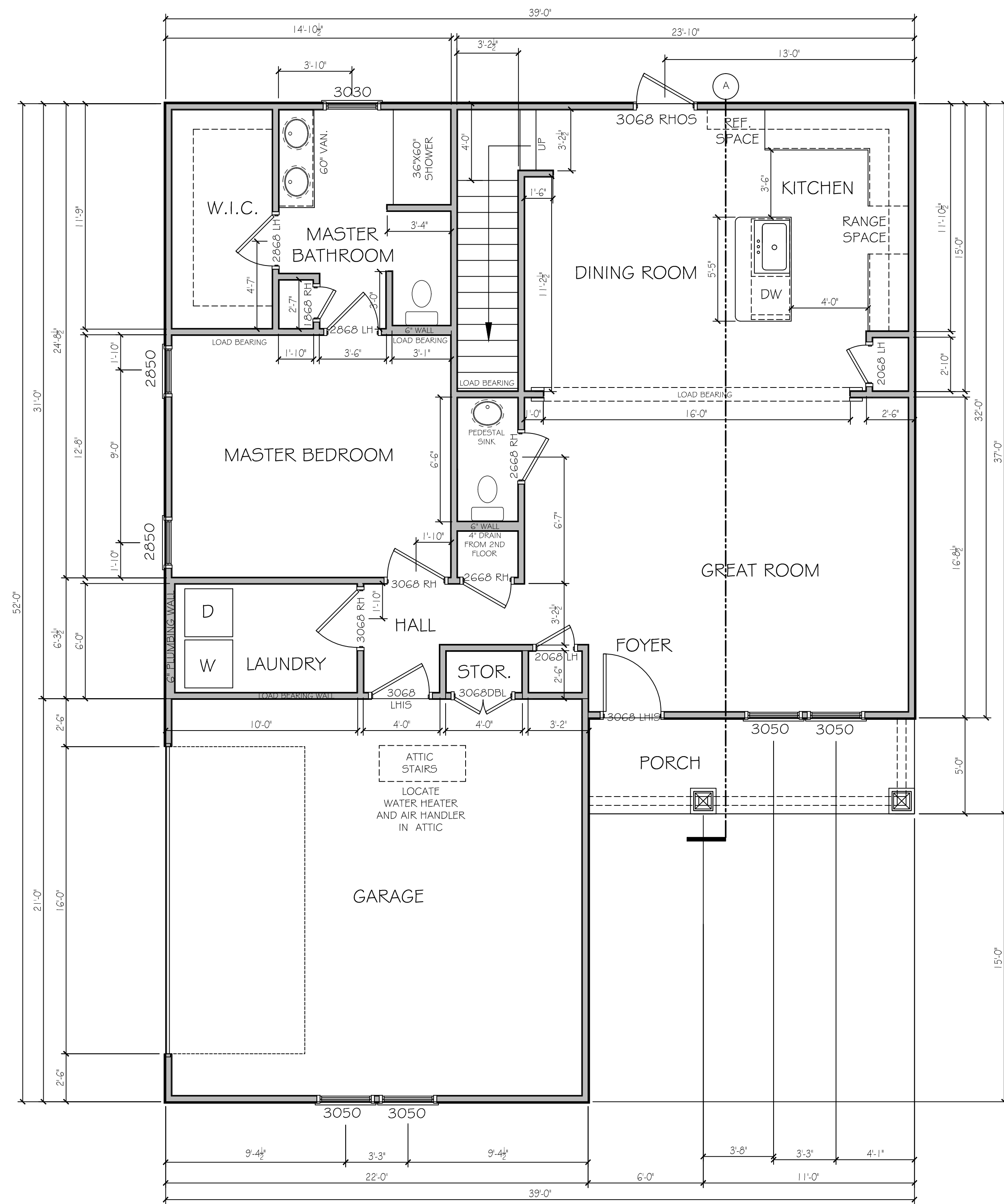

Description of services provided:
 The drafting services provided in these plans are not to be confused with engineering or design services. The drafting services provided are the recording of the graphic communication of the builder's and property owner's design. The builder and property owner must review the plans in their entirety to ensure that their design is correct. All details and specifications provided are to be verified and approved by the builder's owner and building inspection plan reviewer. The builder's owner is not to be held liable for any errors or omissions in the plans or drawings prepared by the builder's supplier building department.

1ST FLOOR HEATED = 1216 SQFT
 2ND FLOOR HEATED = 480 SQFT
 TOTAL HEATED = 1696 SQFT
 TOTAL UNDER ROOF = 2263 SQFT

Residential project for:
Kingdom Builders
 Thomasville, GA 31757

PROJECT NO.	KB180901
DATE	10/17/2018
DRAWN BY	R. GRIFFITH
CHECKED BY	
SCALE	1/4" = 1'-0"
REVISIONS	
SHEET NUMBER	

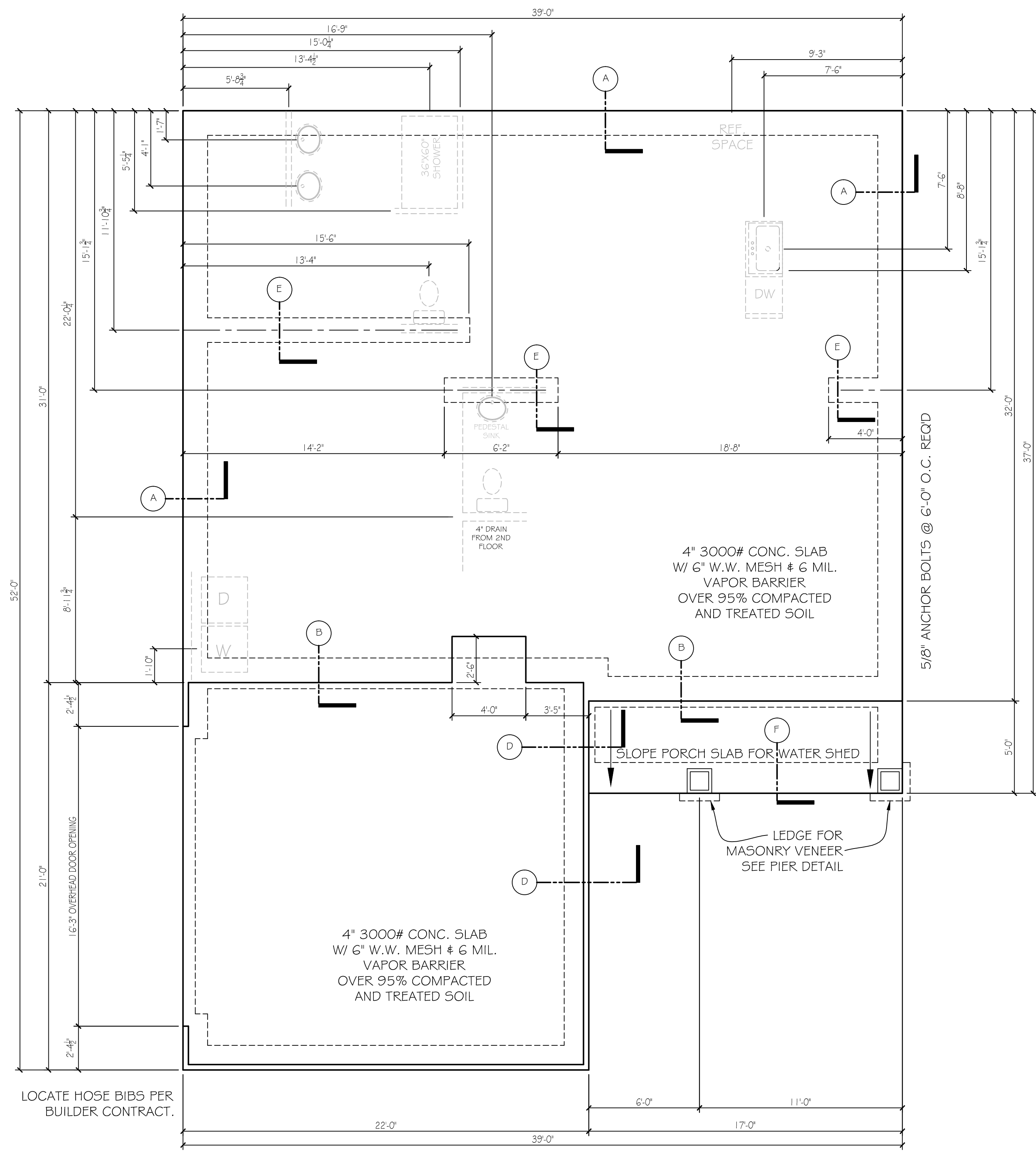

FOUNDATION/ PLUMBING PLAN

1/4" = 1'-0"

NOTE: FOUNDATION ELEVATION TO BE DETERMINED ACCORDING TO EXISTING GRADE.

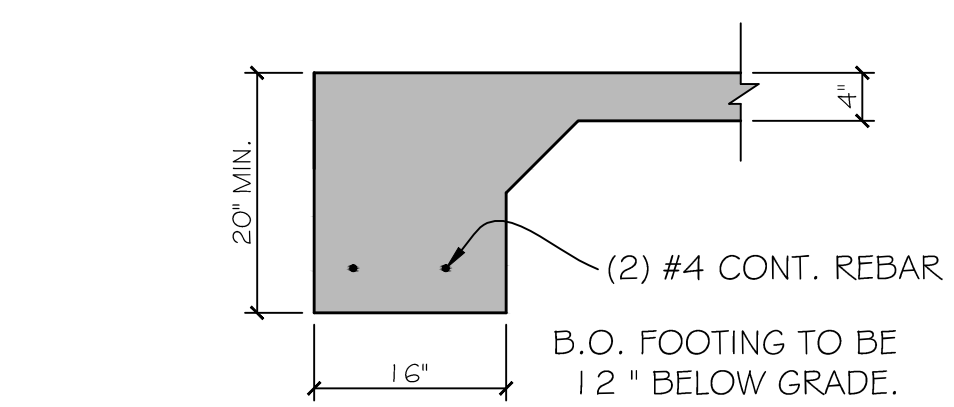

FOUNDATION DETAIL A

3/4" = 1'-0"

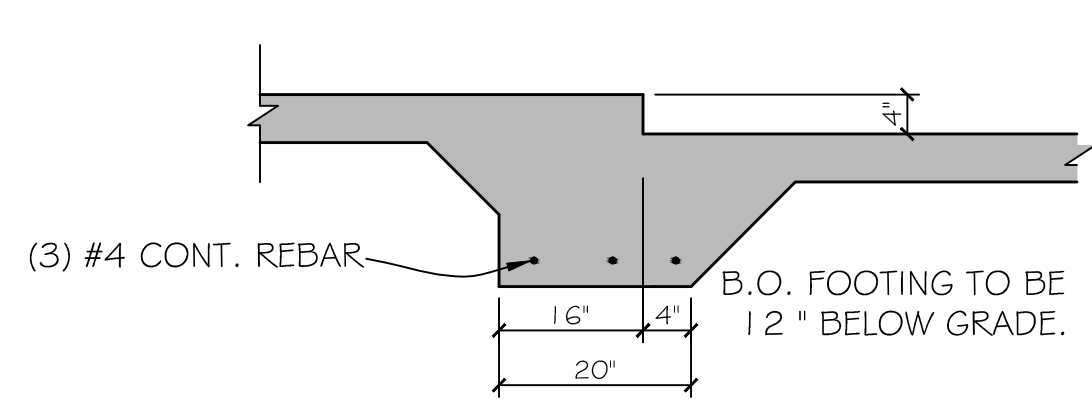

FOUNDATION DETAIL B

3/4" = 1'-0"

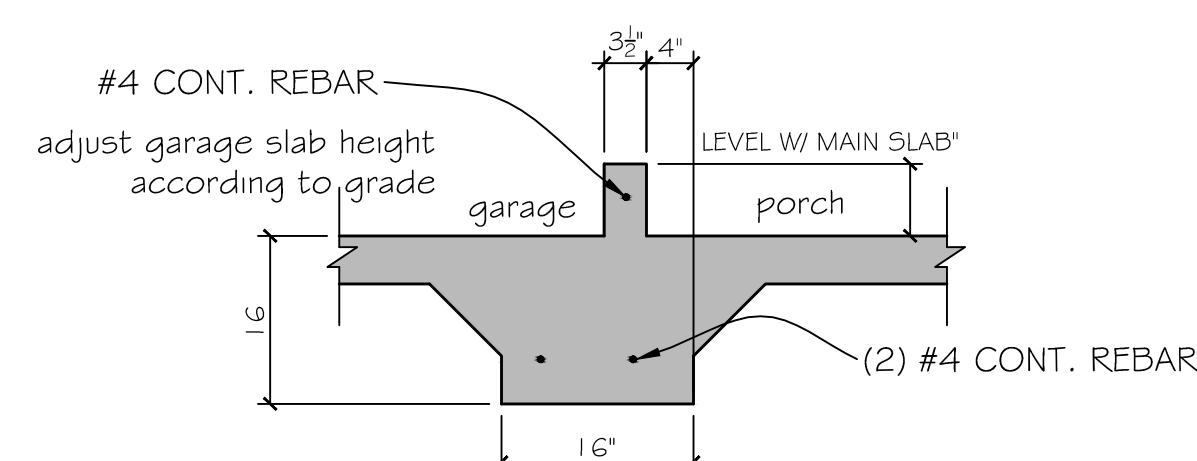

FOUNDATION DETAIL C

3/4" = 1'-0"

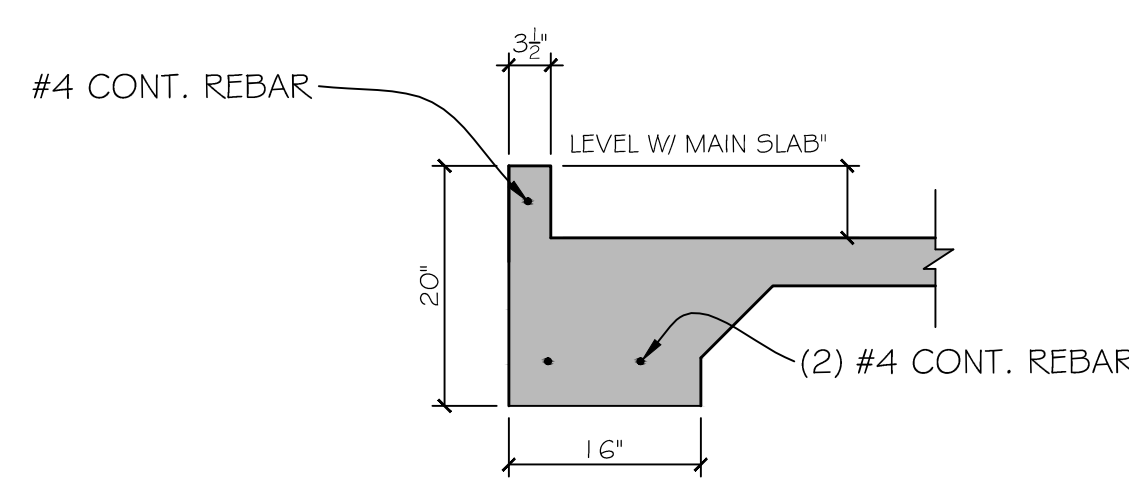

FOUNDATION DETAIL D

3/4" = 1'-0"

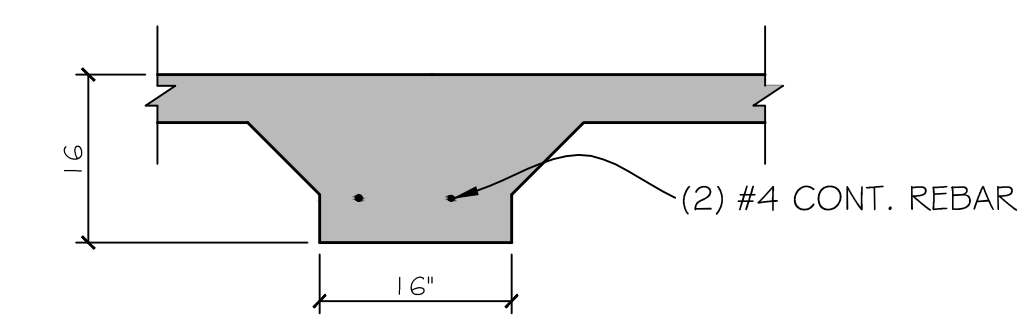

FOUNDATION DETAIL E

3/4" = 1'-0"

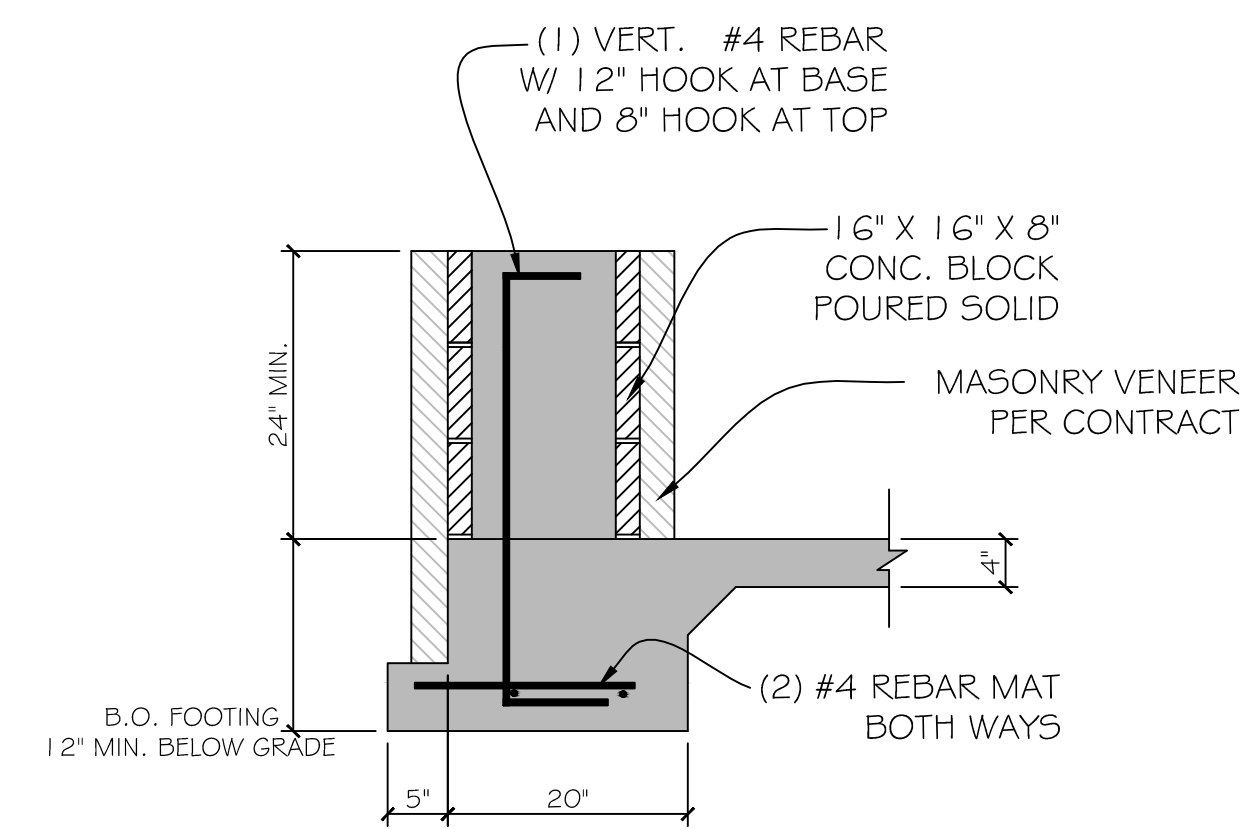

PIER DETAIL

3/4" = 1'-0"

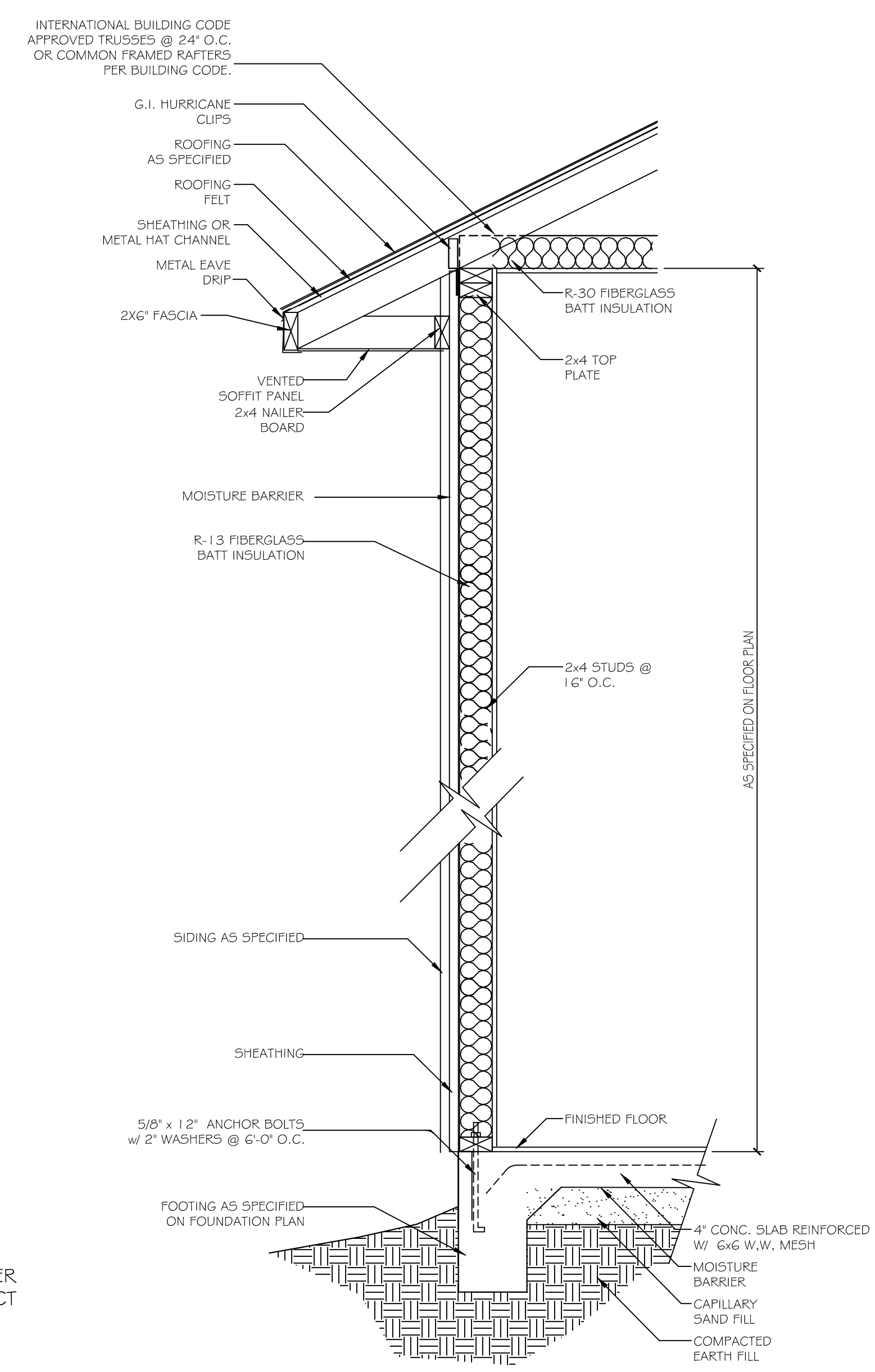

WALL SECTION DETAIL

N.T.S.

Description of services provided:
 The drafting services provided in these plans are not to be confused with engineering or design services. The drafting services provided are the recording of the graphic communication of the builder and property owner's design. The builder and property owner must review the plans in their entirety to ensure their design is correct. All details and specifications provided are to be verified and approved by the builder owner and building inspection plan reviewer. The builder owner is responsible for obtaining the building department approval.

1ST FLOOR HEATED = 1216 SQFT
 2ND FLOOR HEATED = 480 SQFT
 TOTAL HEATED = 1696 SQFT
 TOTAL UNDER ROOF = 2253 SQFT

Residential project for:
Kingdom Builders
 Thomasville, GA 31757

PROJECT NO.	KB180901
DATE	10/17/2018
DRAWN BY	R. GRIFFITH
CHECKED BY	
SCALE	1/4" = 1'-0"
REVISIONS	
SHEET NUMBER	

LOCATE WATERPROOF GFCI
OUTLET WITH IN 25' OF
HVAC COMPRESSOR.

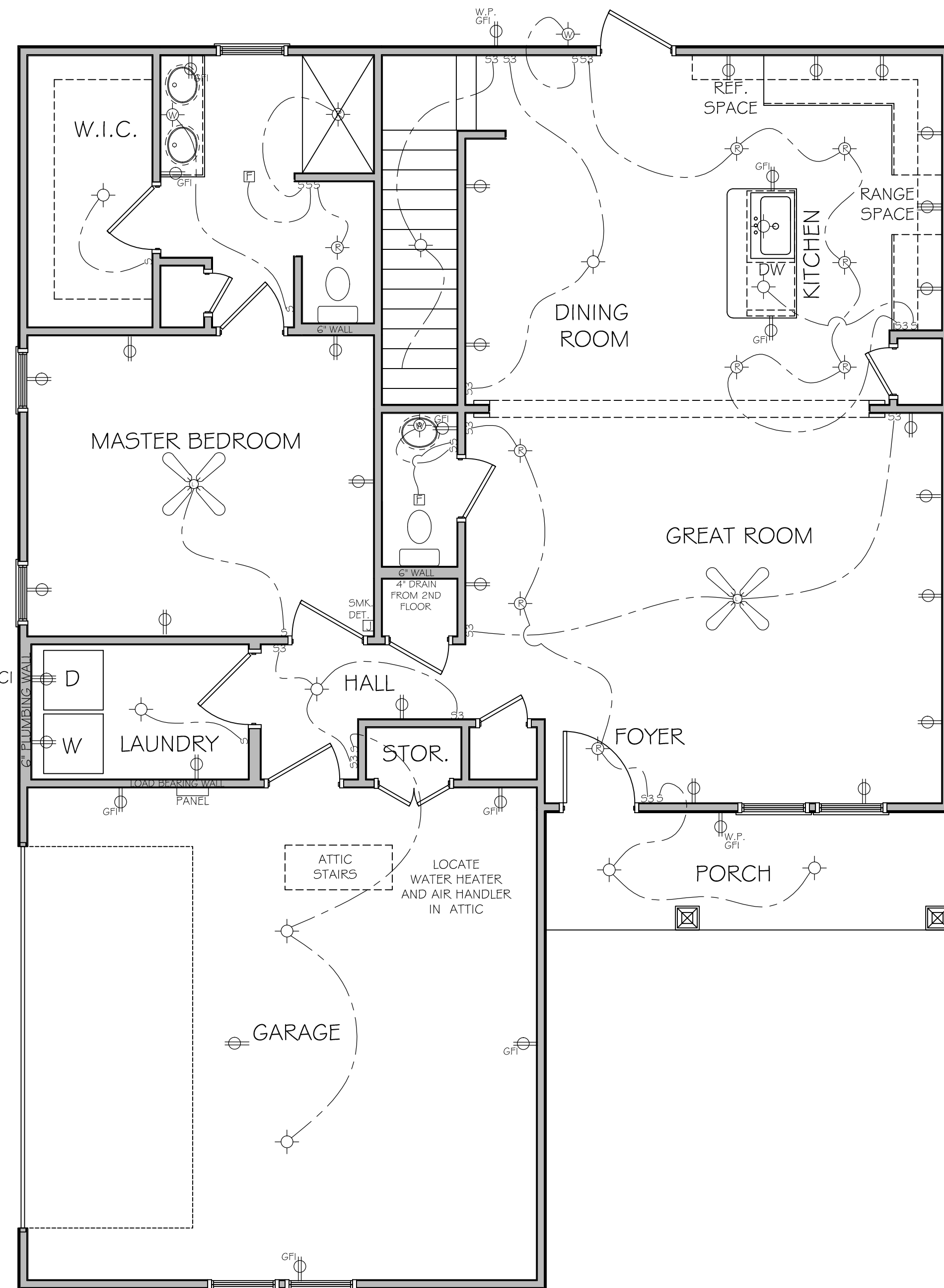

1ST FLOOR PLAN ELECTRICAL
1/4" = 1'-0"

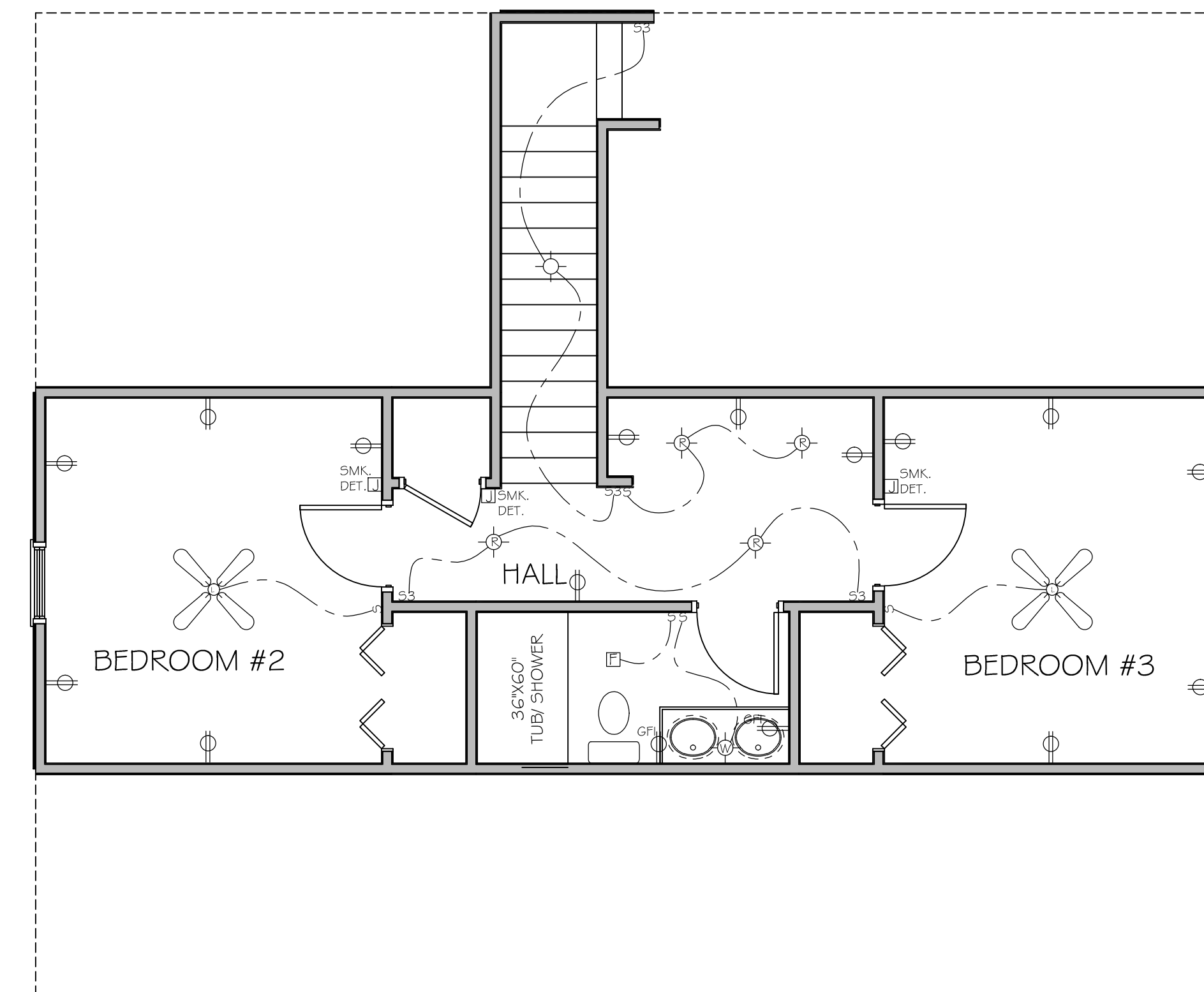

2ND FLOOR PLAN ELECTRICAL
1/4" = 1'-0"

ELECTRICAL SYMBOLS

- | | | | |
|--|--|--|---------------------------------|
| | CEILING LIGHT WITH EXHAUST FAN | | WALL MOUNT LIGHT |
| | JUNCTION BOX | | CEILING FAN WITH LIGHT |
| | FLOOD LIGHT | | JUNCTION BOX FOR SMOKE DETECTOR |
| | SWITCH | | 220 OUTLET |
| | FAN SWITCH | | DUPLEX 110 OUTLET |
| | THREE WAY SWITCH | | |
| | RECESSED CAN LIGHT | | |
| | ELECTRIC PANEL | | |
| | EXHAUST FAN | | |
| | DUPLEX 110 OUTLET GROUND FAULT INTERRUPTER | | |
| | DUPLEX 110 OUTLET GROUND FAULT INTERRUPTER WATER PROOF | | |
| | CEILING LIGHT | | |
| | FLOOR OUTLET | | |
| | QUADRAPLEX 110 OUTLET | | |

Description of services provided:
The drafting services provided in these plans are not to be confused with engineering or design services. The drafting services provided are the recording of the graphic communication of the builder's and property owner's design. The builder and property owner must review the plans in their entirety to ensure that their design is correct. All details and specifications provided are to be verified and approved by the builder owner and building inspection plan reviewer. The building inspection plan is to be submitted to the building supplier building department.

1ST FLOOR HEATED = 1216 SQFT
2ND FLOOR HEATED = 480 SQFT
TOTAL HEATED = 1696 SQFT
TOTAL UNDER ROOF = 2253 SQFT

Residential project for:
Kingdom Builders
Thomasville, GA 31757

PROJECT NO.	KB180901
DATE	10/17/2018
DRAWN BY	R. GRIFFITH
CHECKED BY	
SCALE	1/4" = 1'-0"
REVISIONS	
SHEET NUMBER	