

LEFT ELEVATION
1/4" = 1'-0"



FRONT ELEVATION
1/4" = 1'-0"



RIGHT ELEVATION
1/4" = 1'-0"

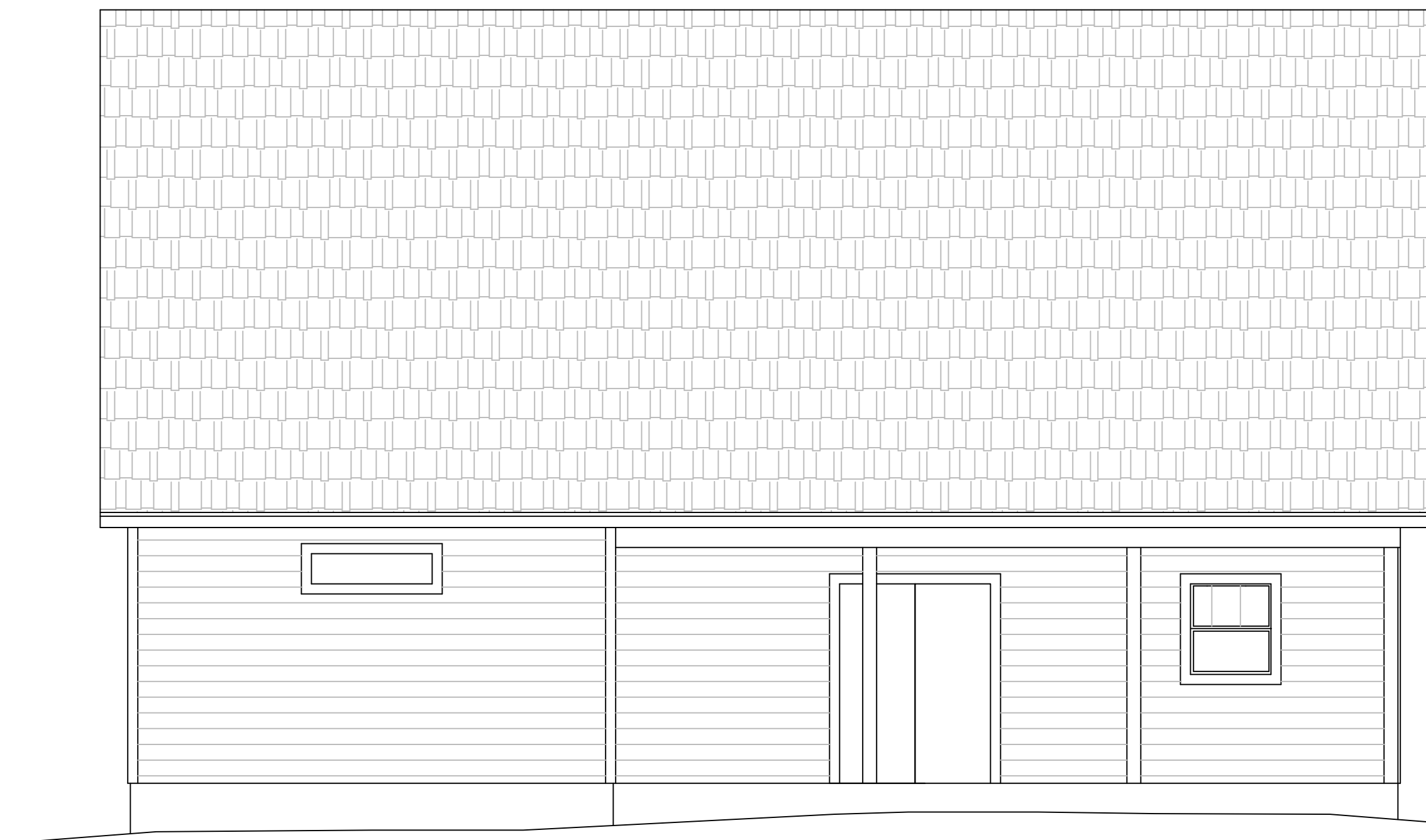

REAR ELEVATION
1/4" = 1'-0"

Description of services provided:
The drafting services provided in these plans are not to be confused with engineering or design services. The drafting services provided are the recording of the graphic communication of the builder's and property owner's design. Each builder/property owner must review the plans in their entirety to ensure that their design is correct. All details and specifications provided are to be verified and approved by the builder/owner and building inspection plan reviewer. The architect is not responsible for the design or construction of the building or building department.

1ST FLOOR HEATED = 1332 SQFT
2ND FLOOR HEATED = 899 SQFT
TOTAL HEATED = 2231 SQFT
TOTAL UNDER ROOF = 2990 SQFT

Residential project for:
Kingdom Builders
Thomasville, GA 31757

PROJECT NO.	DATE	DRAWN BY	CHECKED BY	SCALE	REVISIONS
		R. GRIFFITH		1/4" = 1'-0"	
SHEET NUMBER					

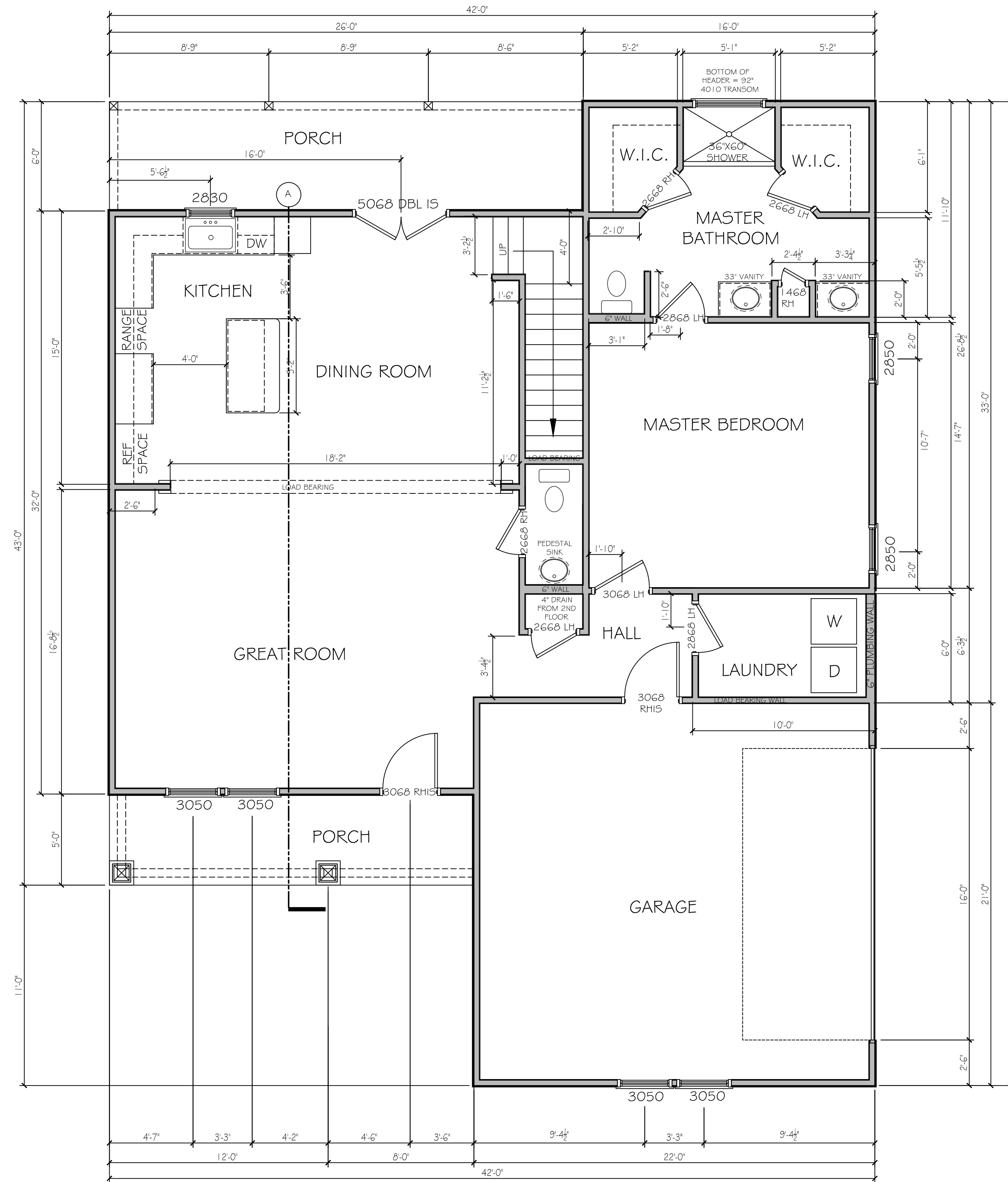

1ST FLOOR PLAN

1/4" = 1'-0"

NOTES:

1. ALL CEILINGS TO BE 9' UNLESS OTHERWISE NOTED.
2. VERIFY AND ADD ALL LOAD BEARING WALLS PER TRUSS MANUFACTURER'S PLANS

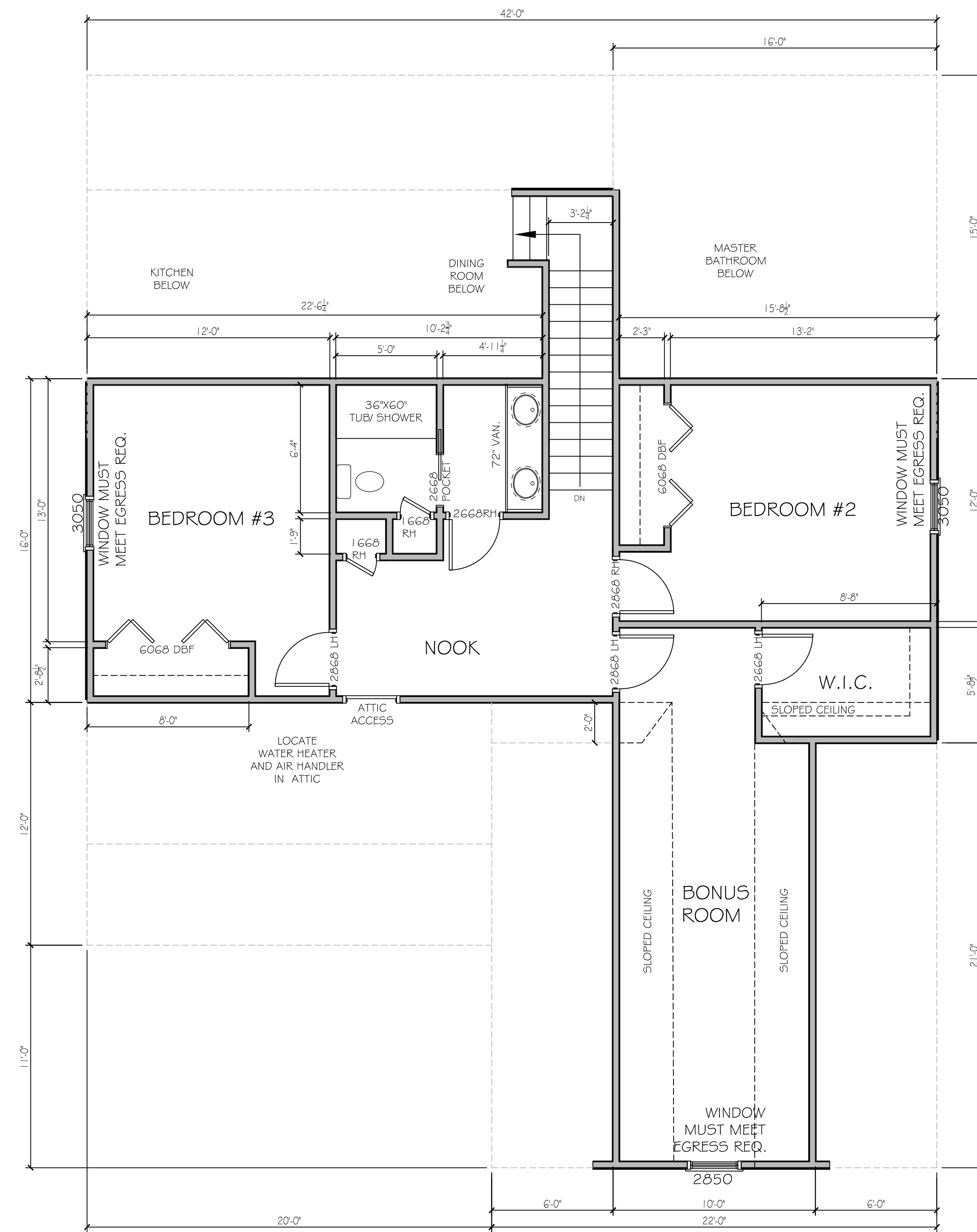

2ND FLOOR PLAN

1/4" = 1'-0"

NOTES:

1. ALL CEILINGS TO BE 8' UNLESS OTHERWISE NOTED.

Description of services provided:
 The drafting services provided in these plans are not to be confused with engineering or design services. The drafting services provided are the recording of the graphic communication of the builder and property owner's design. The builder and property owner must review the plans in their entirety to ensure that their design is correct. All details and specifications provided are to be verified and approved by the builder owner and building inspection plan reviewed by the building department.

1ST FLOOR HEATED = 1332 SQFT
 2ND FLOOR HEATED = 899 SQFT
 TOTAL HEATED = 2231 SQFT
 TOTAL UNDER ROOF = 2990 SQFT

Residential project for:
Kingdom Builders
 Thomasville, GA 31757

PROJECT NO.	
DATE	
DRAWN BY	R. GRIFFITH
CHECKED BY	
SCALE	1/4" = 1'-0"
REVISIONS	
SHEET NUMBER	

A/002

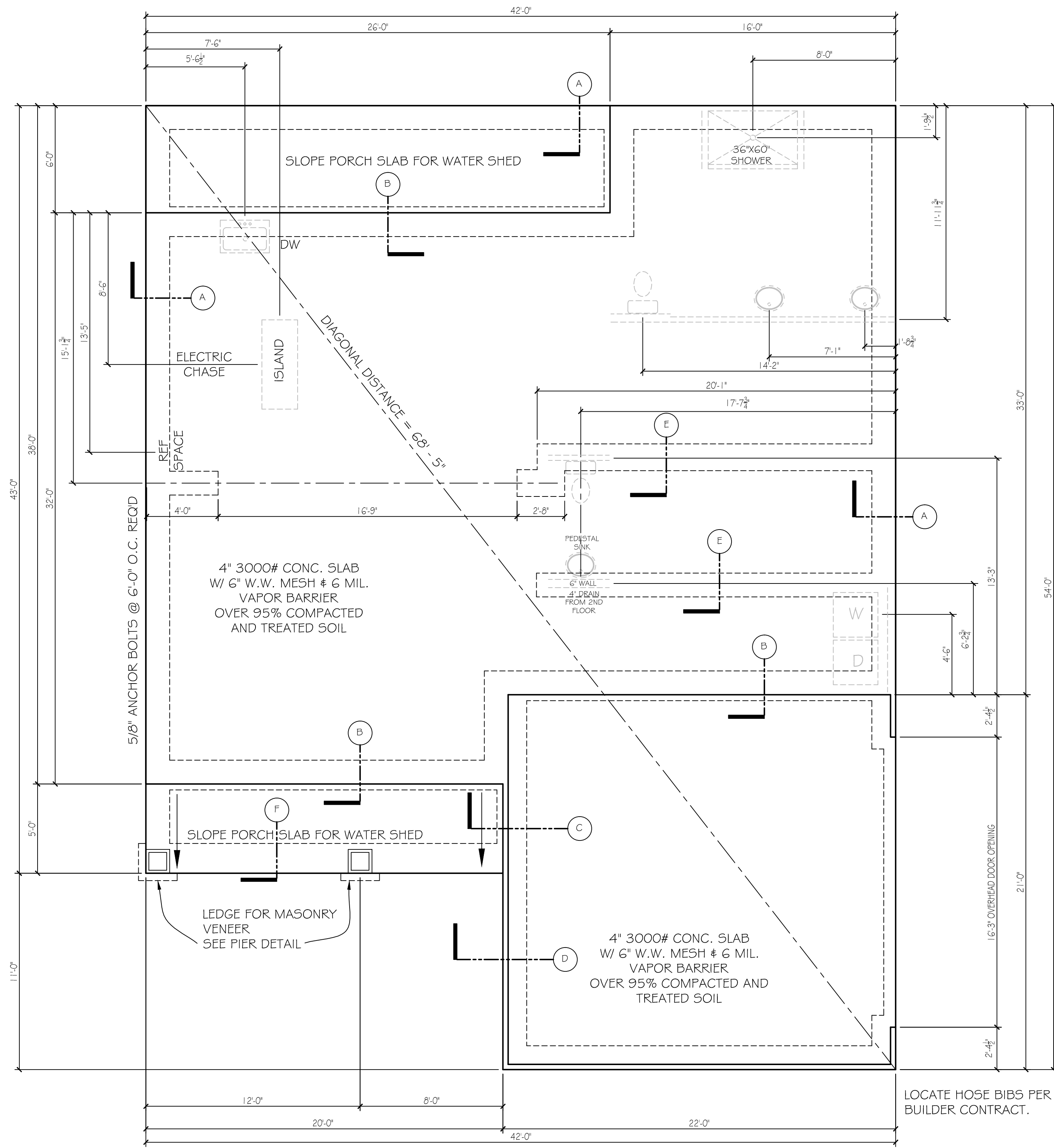

FOUNDATION/ PLUMBING PLAN

1/4" = 1'-0"

- NOTES:
 1. FOUNDATION ELEVATION TO BE DETERMINED ACCORDING TO GRADE
 2. VERIFY AND ADD ALL INTERIOR FOOTERS PER TRUSS MANUFACTURER'S PLANS

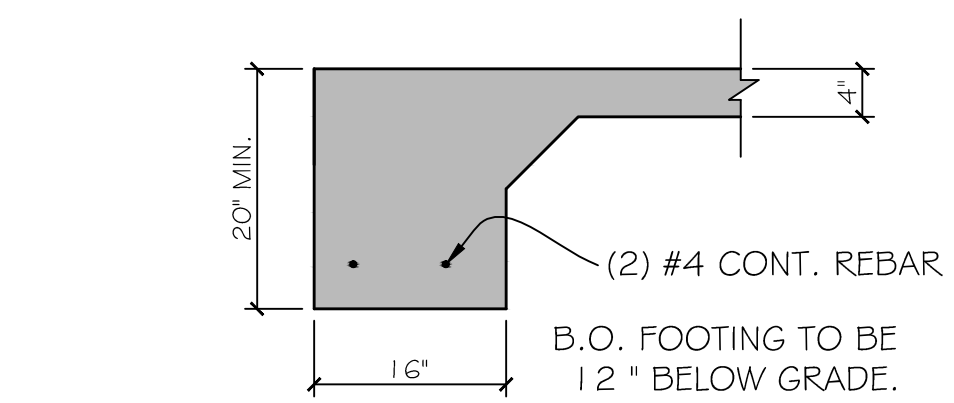

FOUNDATION DETAIL A

3/4" = 1'-0"

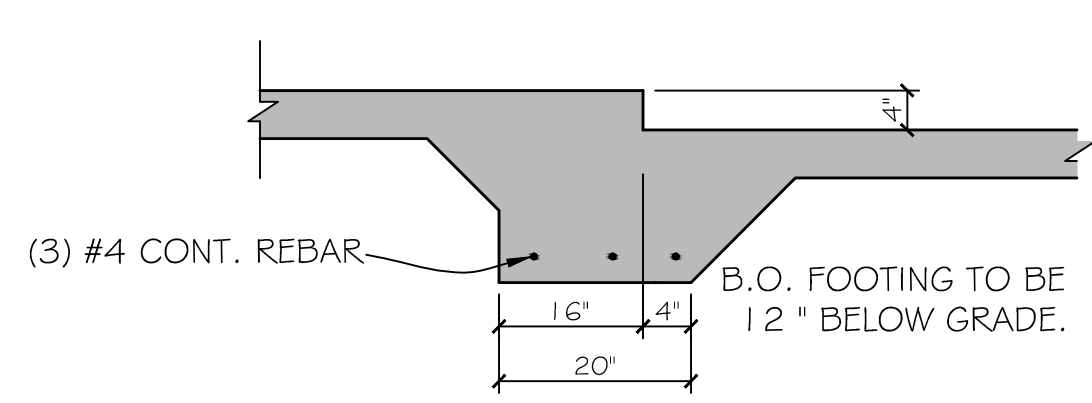

FOUNDATION DETAIL B

3/4" = 1'-0"

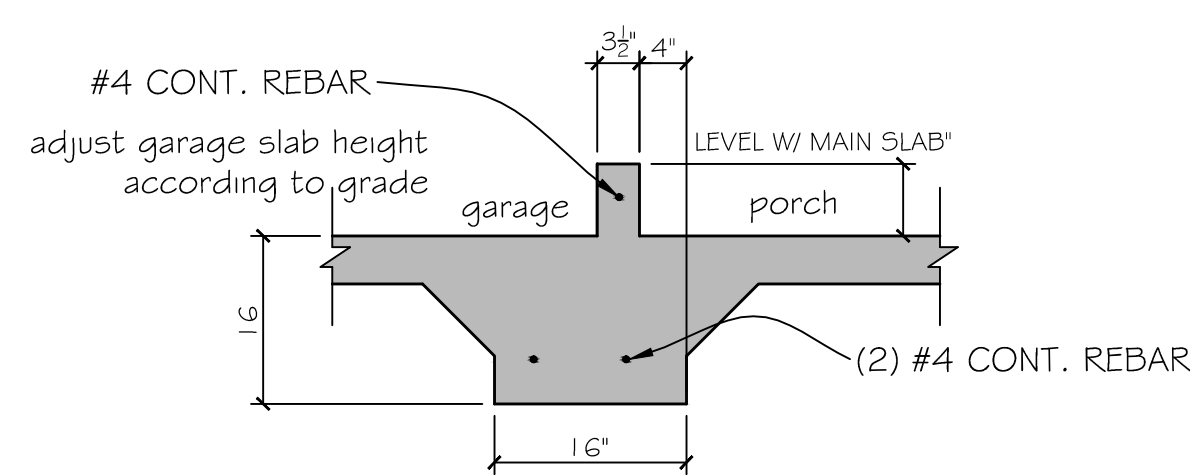

FOUNDATION DETAIL C

3/4" = 1'-0"

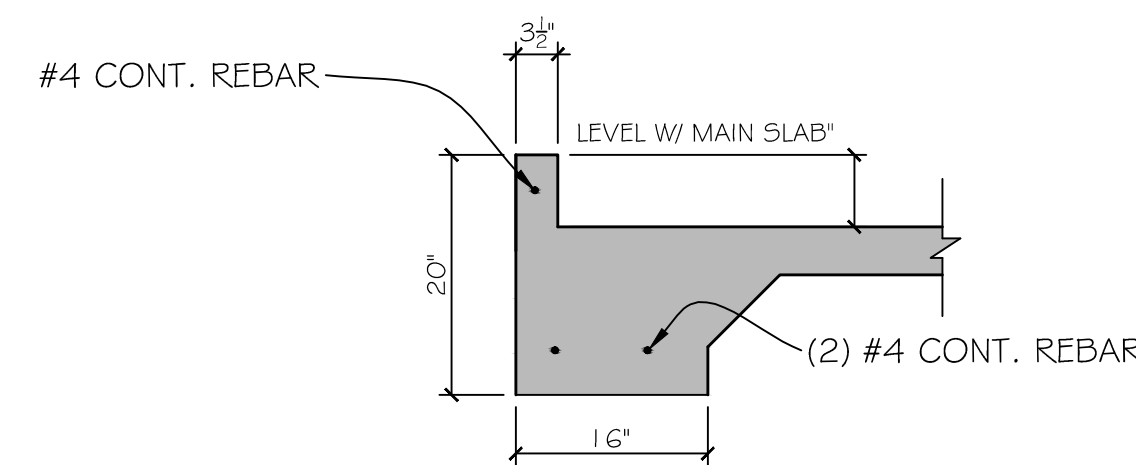

FOUNDATION DETAIL D

3/4" = 1'-0"

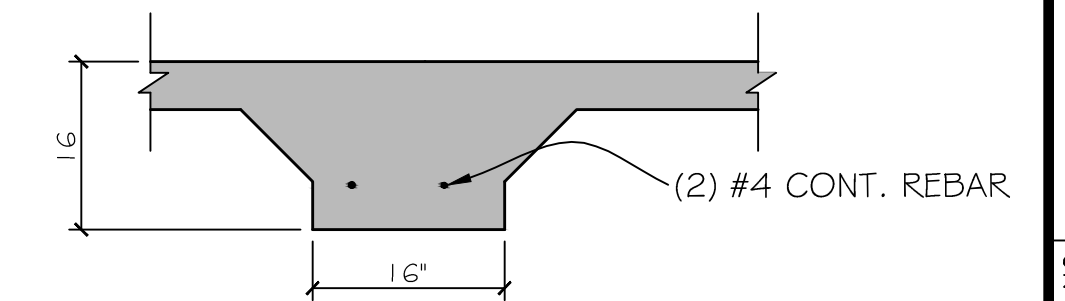

FOUNDATION DETAIL E

3/4" = 1'-0"

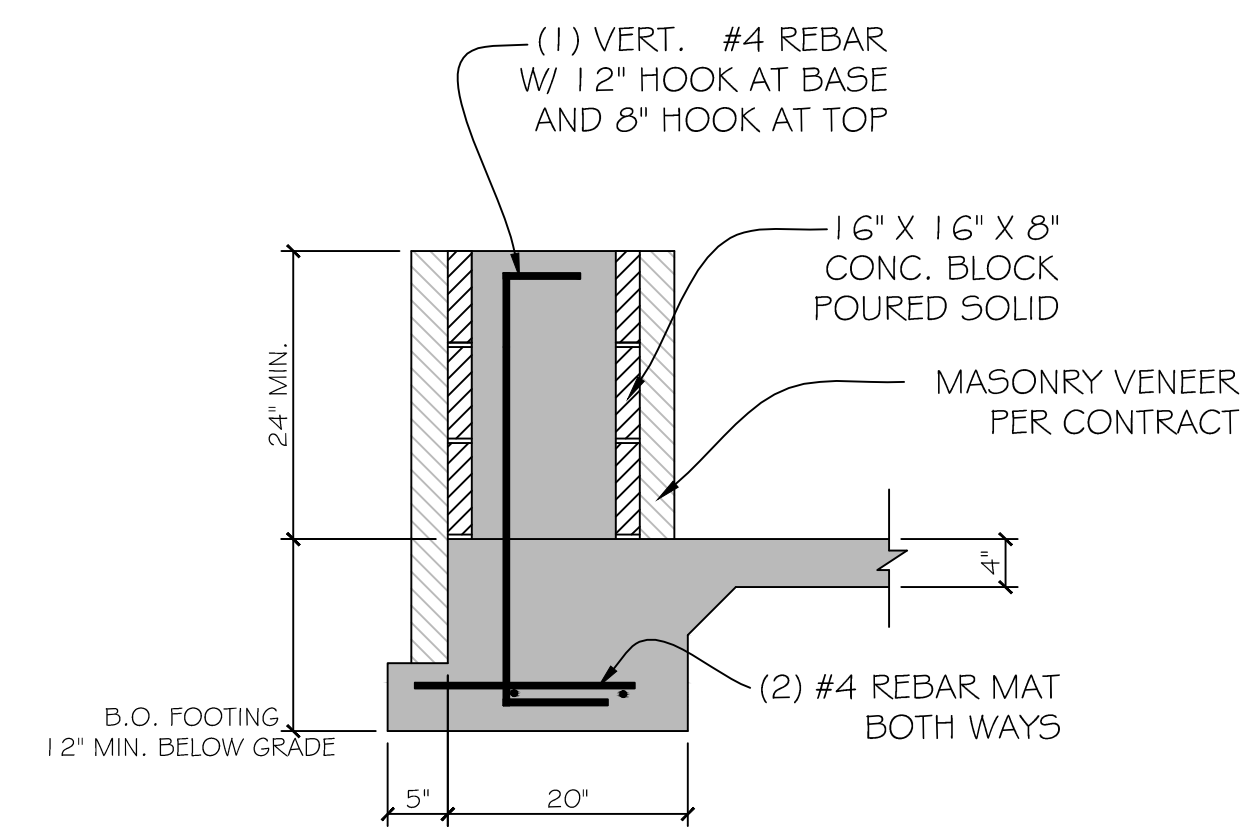

PIER DETAIL

3/4" = 1'-0"

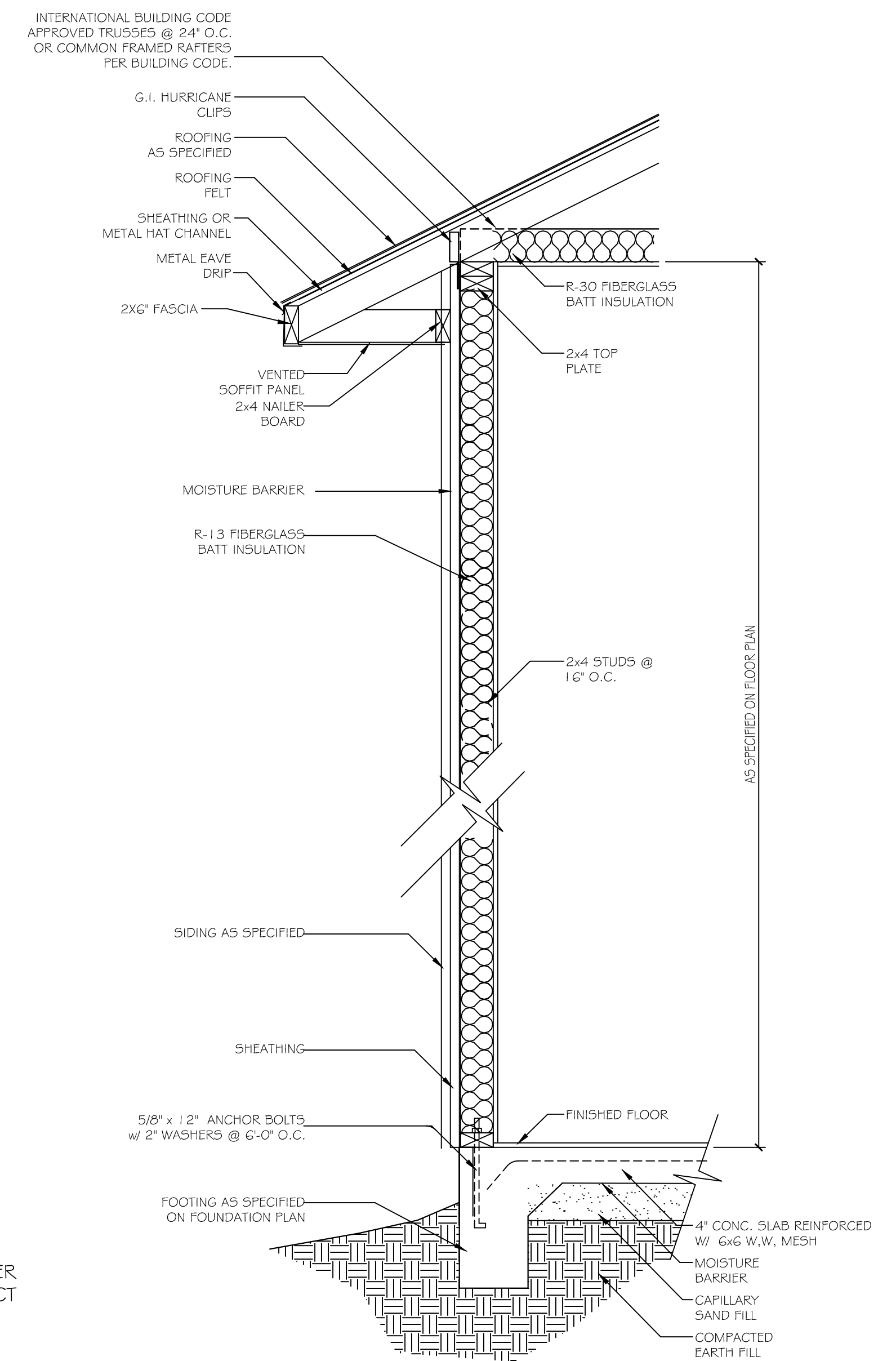

WALL SECTION DETAIL

N.T.S.

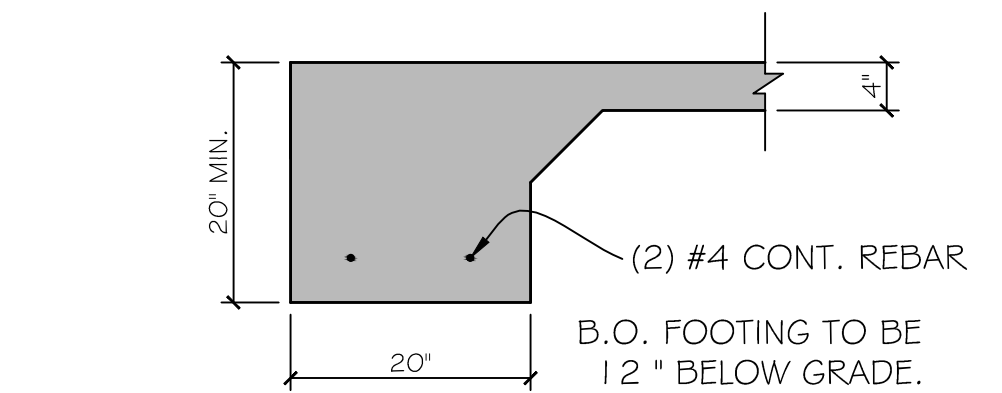

FOUNDATION DETAIL F

3/4" = 1'-0"

INTERNATIONAL BUILDING CODE APPROVED TRUSSES @ 24' O.C. OR COMMON FRAMED RAFTERS PER BUILDING CODE.

Description of services provided:
 The drafting services provided in these plans are not to be confused with engineering or design services. The drafting services provided are the recording of the graphic communication of the builder and property owner's design. Each builder/property owner must review the plans in their entirety to ensure their design is correct. All details and specifications provided are to be verified and approved by the builder owner and building inspection plan reviewer. The builder/owner is responsible for obtaining the builder's supplier building department.

1ST FLOOR HEATED = 1332 SQFT
 2ND FLOOR HEATED = 899 SQFT
 TOTAL HEATED = 2231 SQFT
 TOTAL UNDER ROOF = 2990 SQFT

Residential project for:
Kingdom Builders

Thomasville, GA 31757

PROJECT NO.	
DATE	
DRAWN BY	R. GRIFFITH
CHECKED BY	
SCALE	1/4" = 1'-0"
REVISIONS	
SHEET NUMBER	

A/003

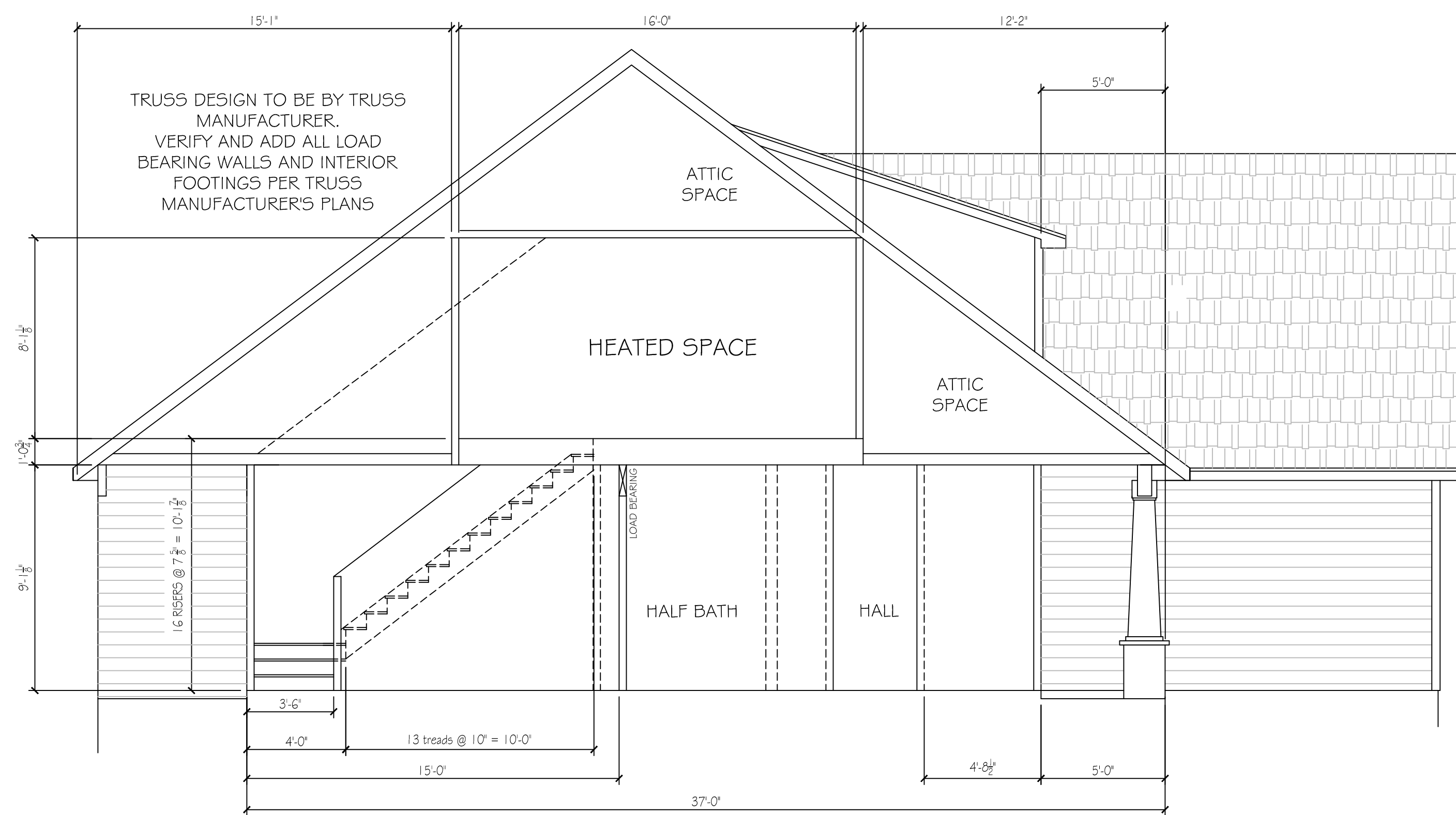

SECTION A
1/4" = 1'-0"

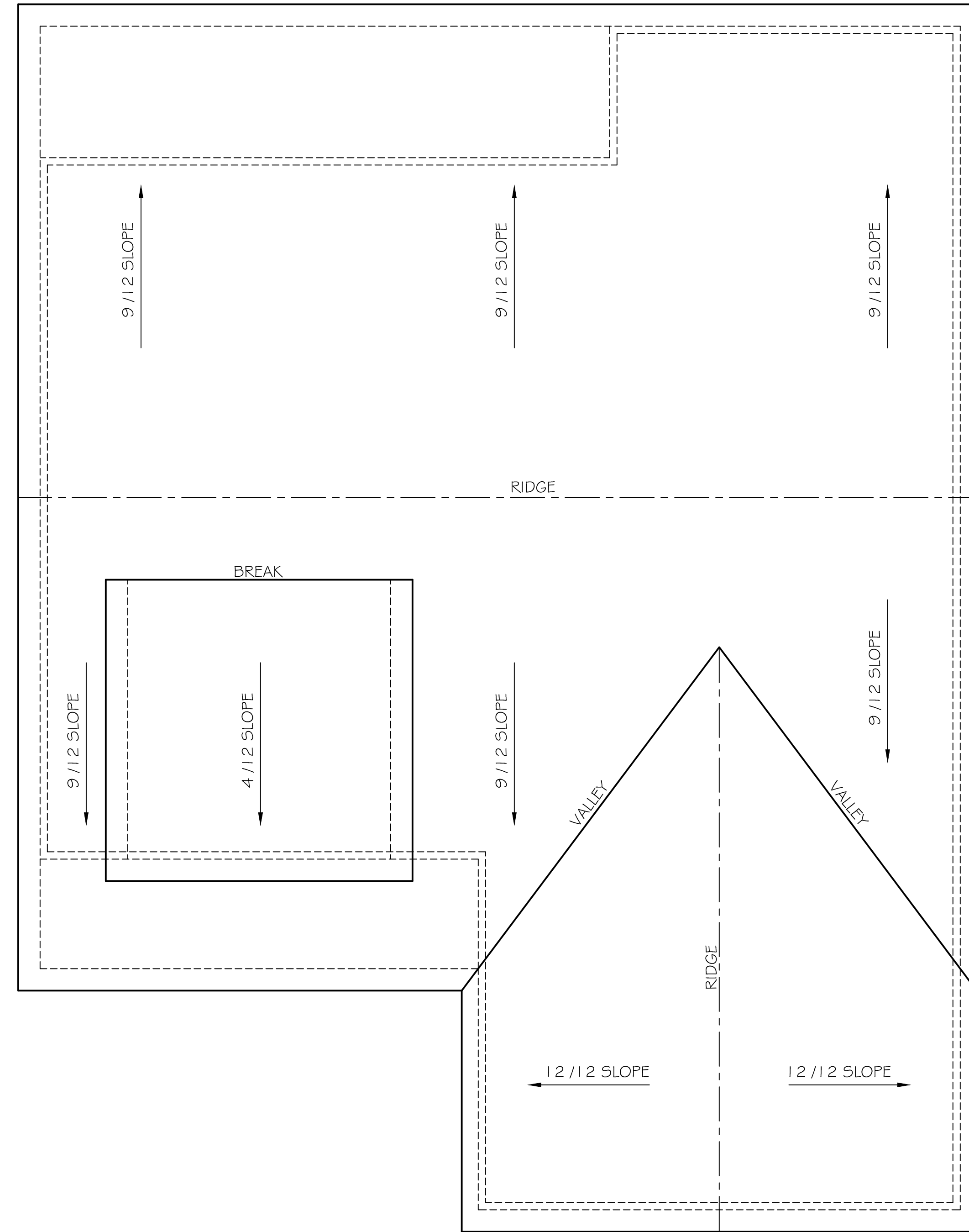

ROOF PLAN
1/4" = 1'-0"

TRUSS DESIGN TO BE BY TRUSS MANUFACTURER. VERIFY AND ADD ALL LOAD BEARING WALLS AND INTERIOR FOOTINGS PER TRUSS MANUFACTURER'S PLANS

ATTIC SPACE

HEATED SPACE

ATTIC SPACE

HALF BATH

HALL

LOAD BEARING

Description of services provided:
The drafting services provided in these plans are not to be confused with engineering or design services. The drafting services provided are the recording of the graphic communication of the builder and property owner's design. The drafting services do not constitute an engineering or design service. Each builder/property owner must review the plans in their entirety to ensure that their design is correct. All details and specifications provided are to be verified and approved by the builder owner and building inspection plan reviewer. The building inspection plan is to be submitted to the building supplier building department.

1ST FLOOR HEATED = 1332 SQFT
2ND FLOOR HEATED = 899 SQFT
TOTAL HEATED = 2231 SQFT
TOTAL UNDER ROOF = 2990 SQFT

Residential project for:
Kingdom Builders
Thomasville, GA 31757

PROJECT NO.	
DATE	
DRAWN BY	R. GRIFFITH
CHECKED BY	
SCALE	1/4" = 1'-0"
REVISIONS	
SHEET NUMBER	

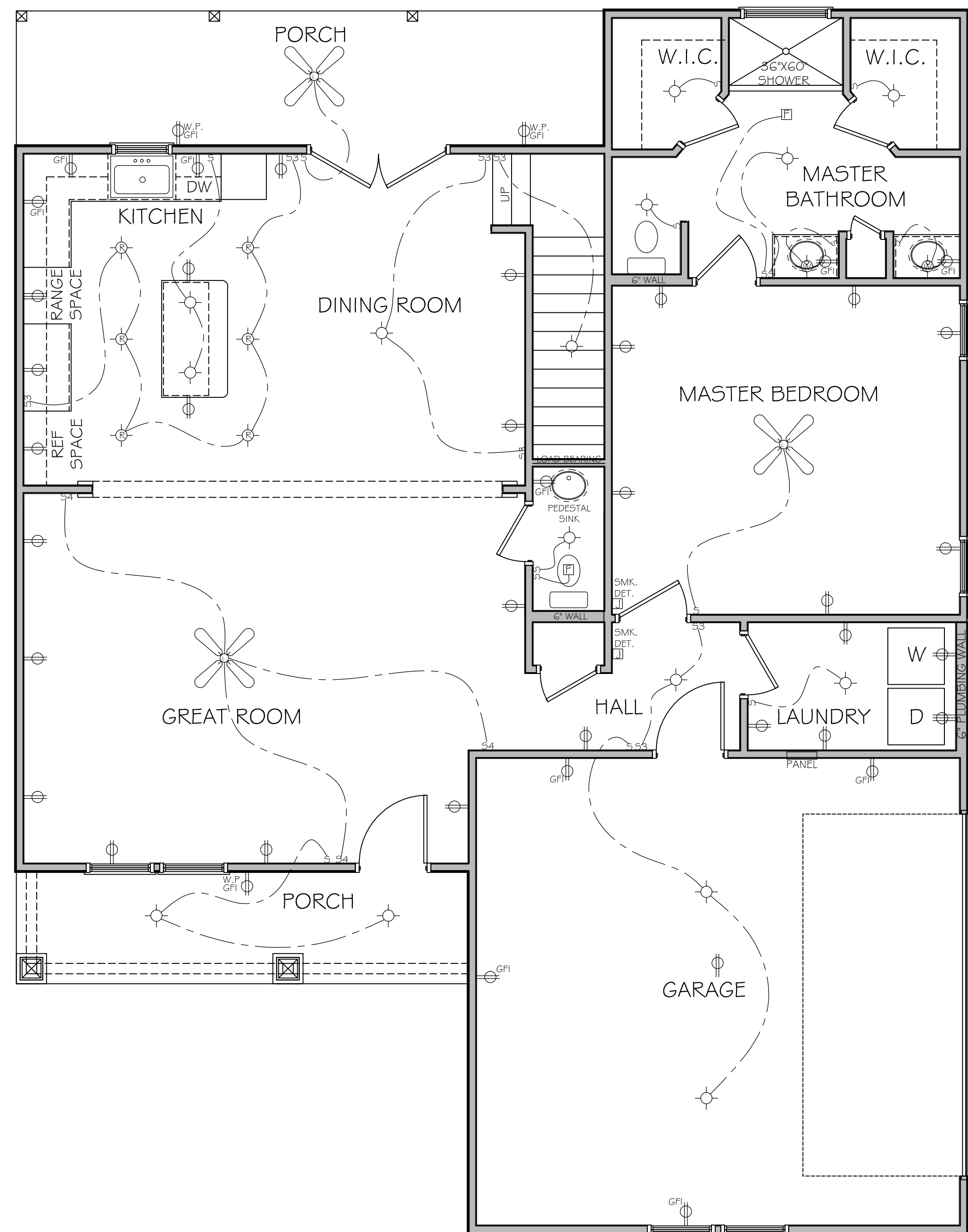

1ST FLOOR PLAN ELECTRICAL
1/4" = 1'-0"

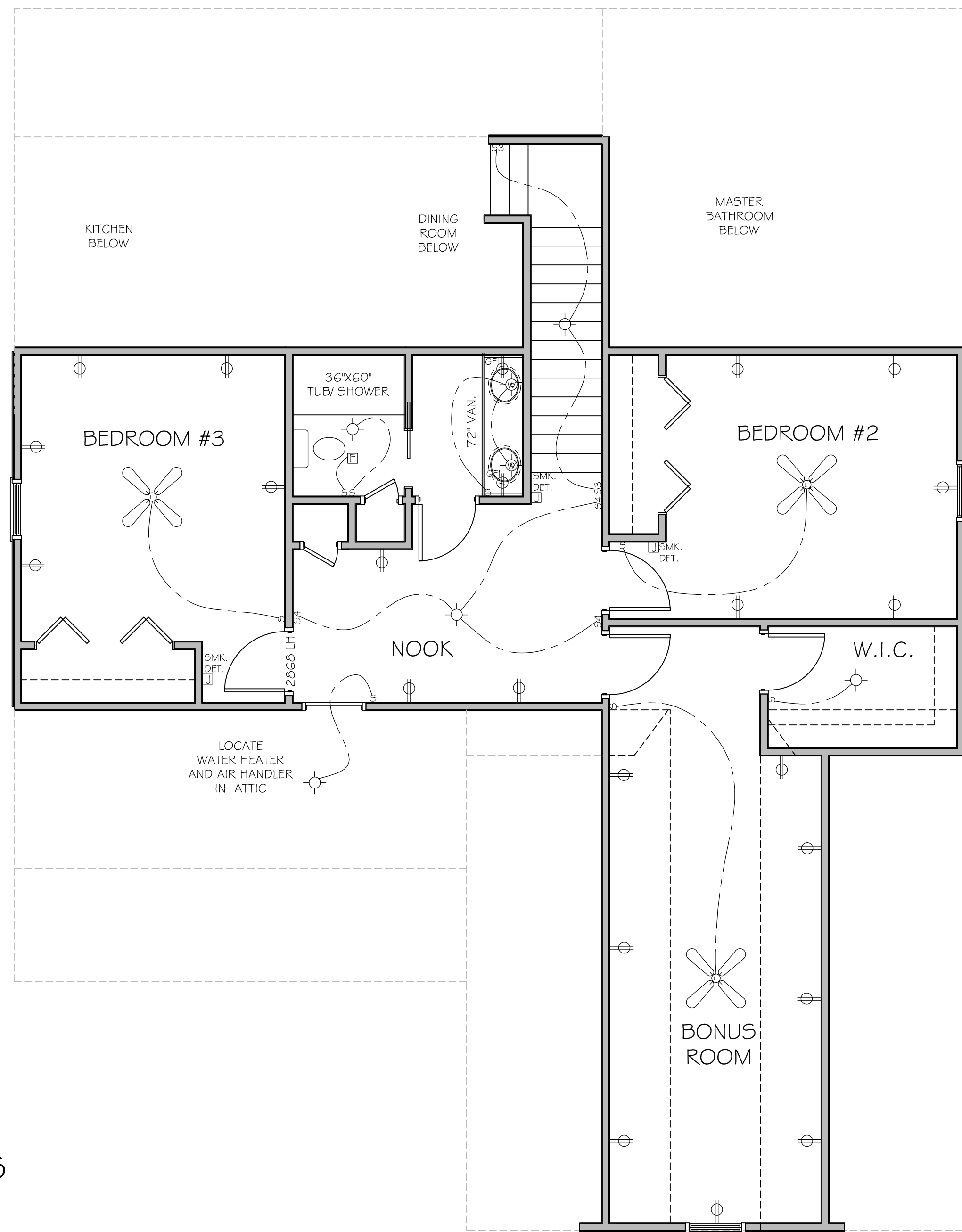

2ND FLOOR PLAN ELECTRICAL
1/4" = 1'-0"

ELECTRICAL SYMBOLS

- | | | | |
|--|--|--|---------------------------------|
| | CEILING LIGHT WITH EXHAUST FAN | | WALL MOUNT LIGHT |
| | JUNCTION BOX | | CEILING FAN WITH LIGHT |
| | FLOOD LIGHT | | JUNCTION BOX FOR SMOKE DETECTOR |
| | SWITCH | | 220 OUTLET |
| | FAN SWITCH | | DUPLEX 110 OUTLET |
| | THREE WAY SWITCH | | |
| | RECESSED CAN LIGHT | | |
| | ELECTRIC PANEL | | |
| | EXHAUST FAN | | |
| | DUPLEX 110 OUTLET GROUND FAULT INTERRUPTER | | |
| | DUPLEX 110 OUTLET GROUND FAULT INTERRUPTER WATER PROOF | | |
| | CEILING LIGHT | | |
| | FLOOR OUTLET | | |
| | QUADRUPLEX 110 OUTLET | | |

Description of services provided:
The drafting services provided in these plans are not to be confused with engineering or design services. The drafting services provided are the recording of the graphic communication of the builder and property owner's design. The builder and property owner must review the plans in their entirety to ensure that their design is correct. All details and specifications provided are to be verified and approved by the builder owner and building inspection plan reviewer. The builder owner is responsible for obtaining the builder supplier building department.

1ST FLOOR HEATED = 1332 SQFT
2ND FLOOR HEATED = 899 SQFT
TOTAL HEATED = 2231 SQFT
TOTAL UNDER ROOF = 2990 SQFT

Residential project for:
Kingdom Builders

Thomasville, GA 31757

PROJECT NO.	
DATE	
DRAWN BY	R. GRIFFITH
CHECKED BY	
SCALE	1/4" = 1'-0"
REVISIONS	
SHEET NUMBER	